

# MONTHLY MEMBERSHIP PROGRESS REPORT

LOCATION CZECH REPUBLIC

District 122

Results as of: 1/31/2023

Clubs			
RESULTS FOR 2022-2023			
QUARTER	NEW CLUB GOAL	NEW CLUBS	DROPPED CLUBS
JULY/AUG/SEPT	0	0	0
OCT/NOV/DEC	0	0	0
JAN/FEB/MAR	0	0	0
APR/MAY/JUNE	0	0	0

Members			
RESULTS FOR 2022-2023			
QUARTER	MEMBER GROWTH NET GOAL	MEMBER GROWTH ACTUAL	DROPPED MEMBERS ACTUAL (including transfers)
JULY/AUG/SEPT	10	3	10
OCT/NOV/DEC	10	6	11
JAN/FEB/MAR	5	2	3
APR/MAY/JUNE	10	0	0

**GOALS AND ACTUAL NEW CLUBS CUMULATIVE**



**GOALS AND ACTUAL MEMBERS CUMULATIVE**

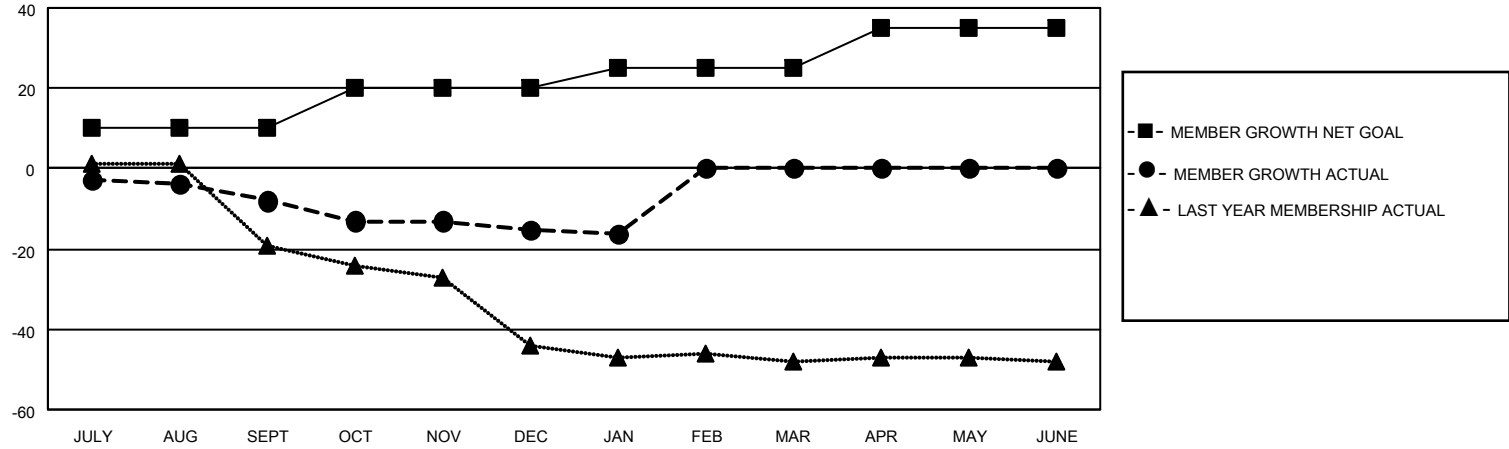

DROPPED CLUBS: 0	7 CLUBS OF 37 ADDED 1 OR MORE NEW MEMBERS	<p style="text-align: center;"><u>GENDER DISTRIBUTION</u></p> <table style="width: 100%; border: none;"> <tr><td>MALE</td><td style="text-align: right;">472 (73.07%)</td></tr> <tr><td>FEMALE</td><td style="text-align: right;">174 (26.93%)</td></tr> <tr><td>NON BINARY</td><td style="text-align: right;">0 (0.00%)</td></tr> <tr><td>PREFER NOT TO ANSWER</td><td style="text-align: right;">0 (0.00%)</td></tr> </table>	MALE	472 (73.07%)	FEMALE	174 (26.93%)	NON BINARY	0 (0.00%)	PREFER NOT TO ANSWER	0 (0.00%)				
MALE	472 (73.07%)													
FEMALE	174 (26.93%)													
NON BINARY	0 (0.00%)													
PREFER NOT TO ANSWER	0 (0.00%)													
<p style="text-align: center;"><u>DROPPED MEMBERS</u></p> <table style="width: 100%; border: none;"> <tr><td>DECEASED</td><td style="text-align: right;">3</td></tr> <tr><td>CLUB CANCELLED</td><td style="text-align: right;">0</td></tr> <tr><td>OTHER</td><td style="text-align: right;">21</td></tr> <tr><td><b>TOTAL</b></td><td style="text-align: right;"><b>24</b></td></tr> </table>	DECEASED	3	CLUB CANCELLED	0	OTHER	21	<b>TOTAL</b>	<b>24</b>	<a href="#">CLICK HERE FOR CUMULATIVE MEMBERSHIP DATA</a>	<table style="width: 100%; border: none;"> <tr><td>TOTAL FAMILY UNIT MEMBERS</td><td style="text-align: right;">18</td></tr> <tr><td>FAMILY MEMBERS PAYING HALF DUES</td><td style="text-align: right;">9</td></tr> </table>	TOTAL FAMILY UNIT MEMBERS	18	FAMILY MEMBERS PAYING HALF DUES	9
DECEASED	3													
CLUB CANCELLED	0													
OTHER	21													
<b>TOTAL</b>	<b>24</b>													
TOTAL FAMILY UNIT MEMBERS	18													
FAMILY MEMBERS PAYING HALF DUES	9													